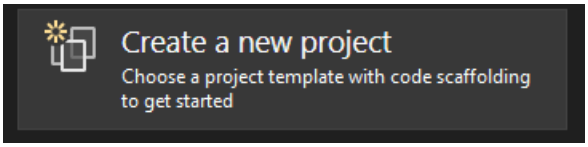

Step 2: Choose C#, Windows, and Console. Then select "Console App (.NET Framework)

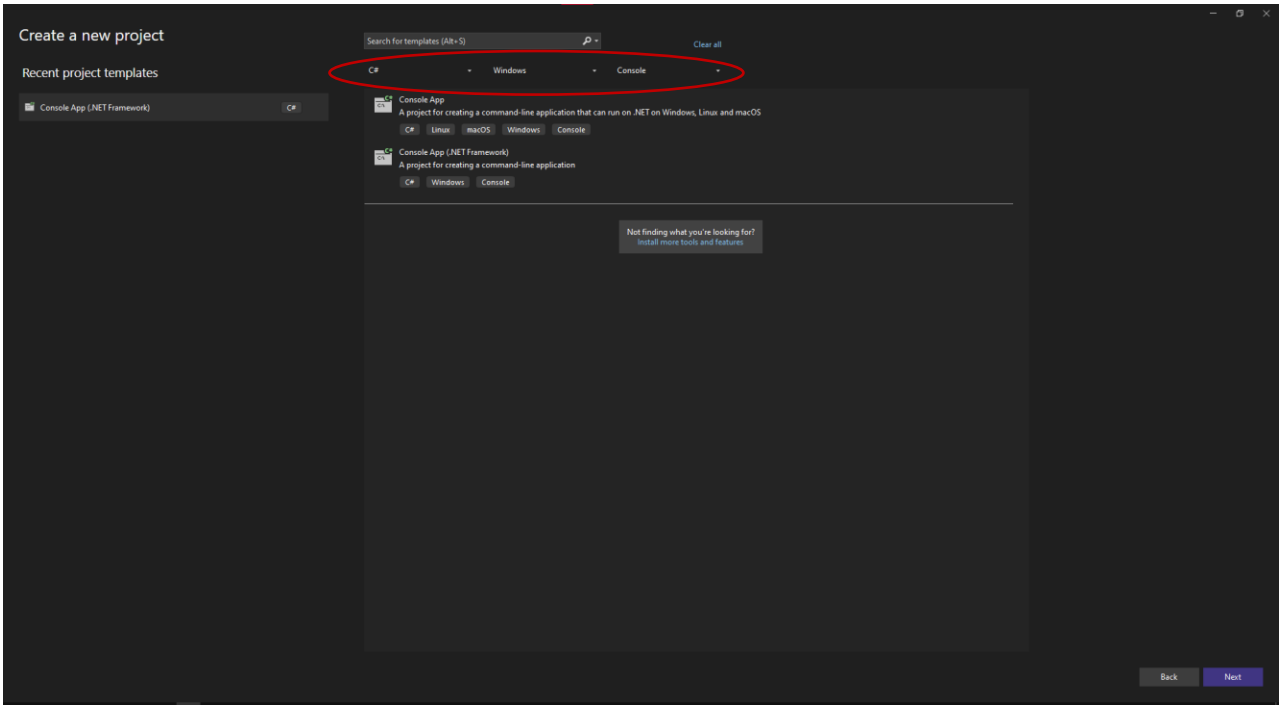

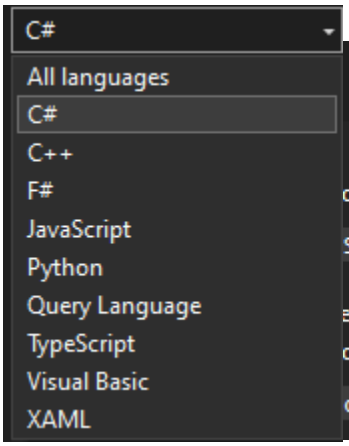

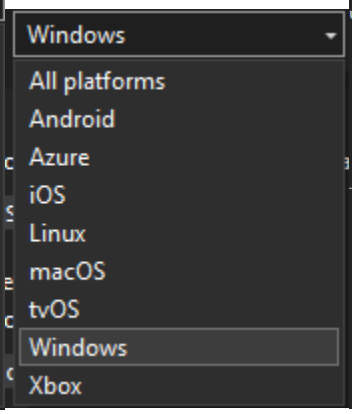

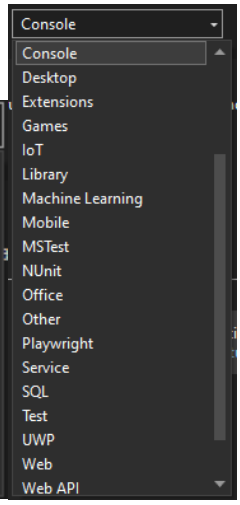

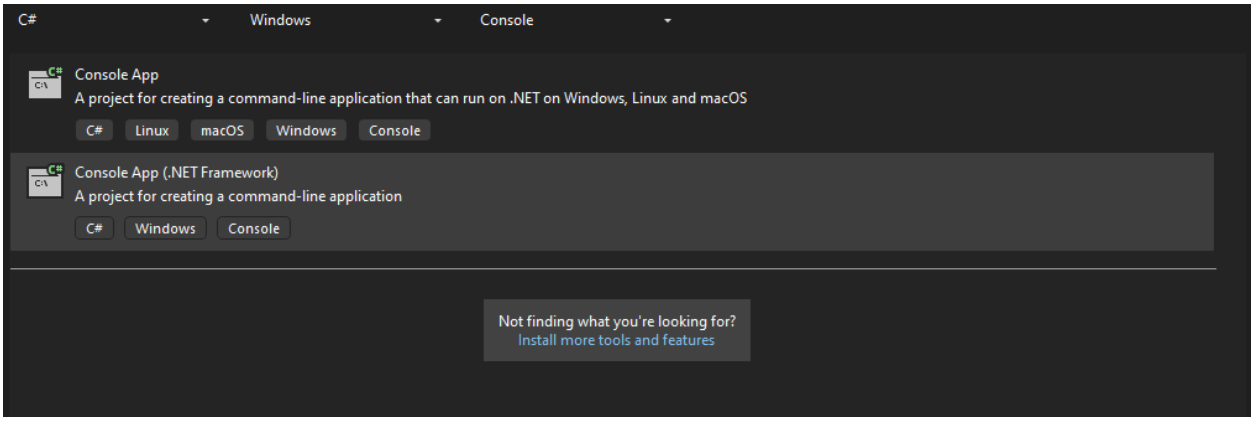

Step 3: Name the project

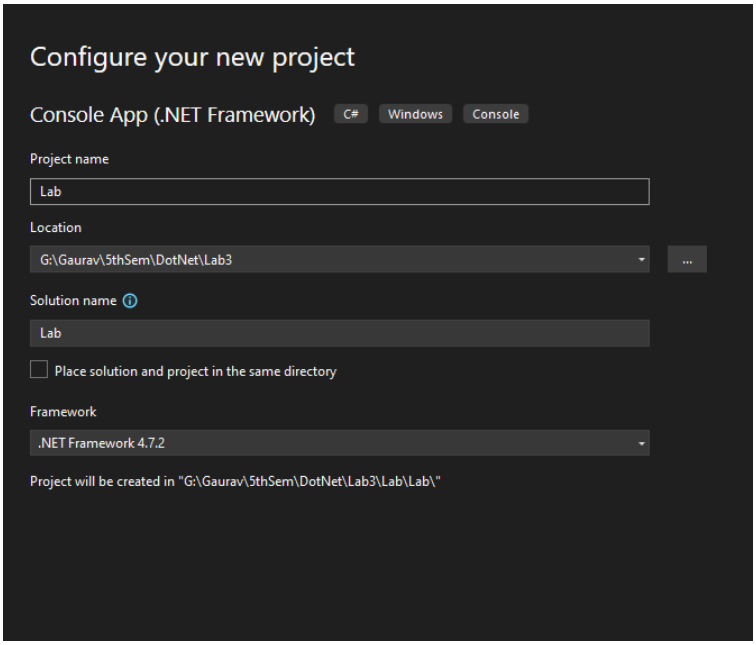

Step 4: Right click the project name.

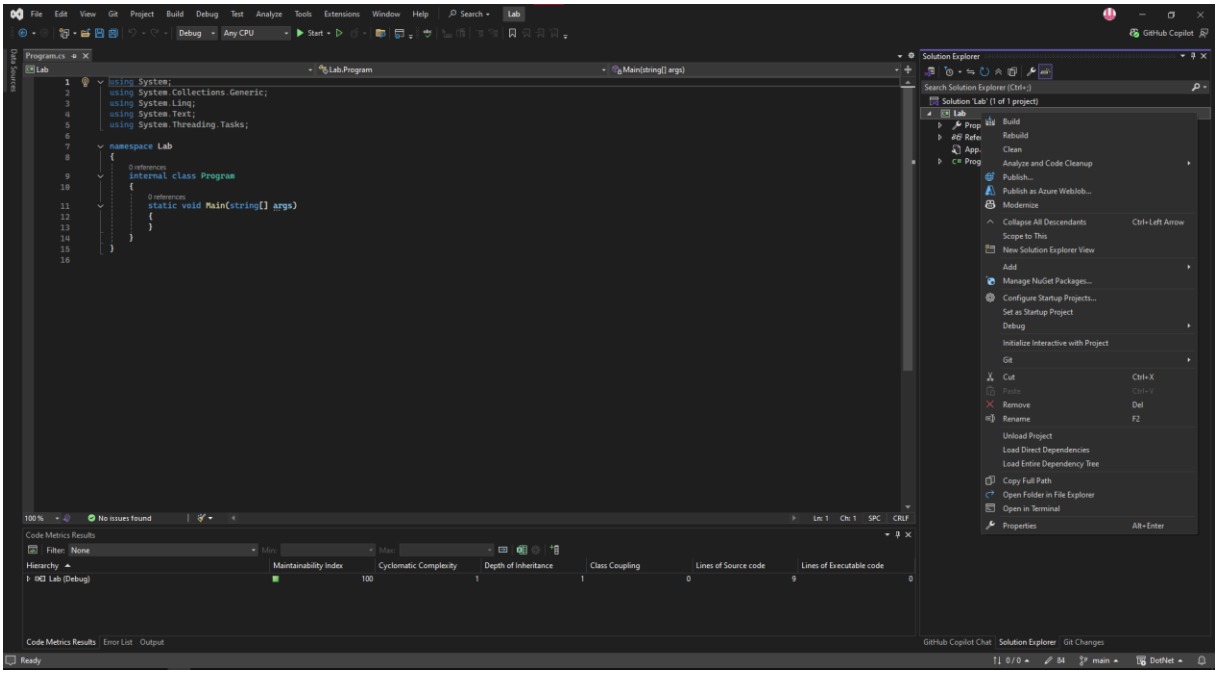

4.1: Choose "Add" and then choose "Class" from the Add section to add different class to the same project:

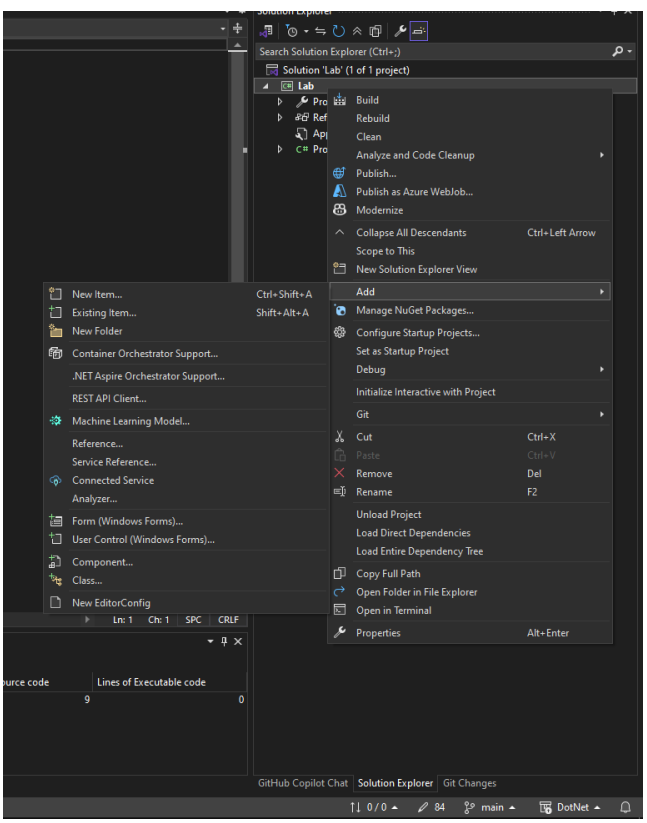

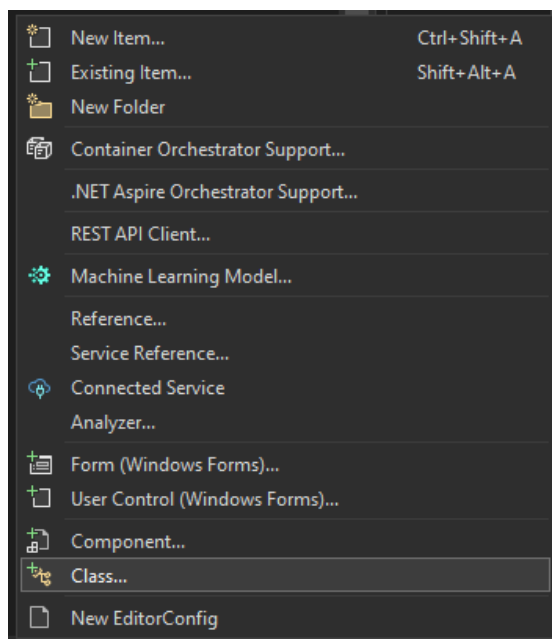

4.2: Name the class, click Add or Enter:

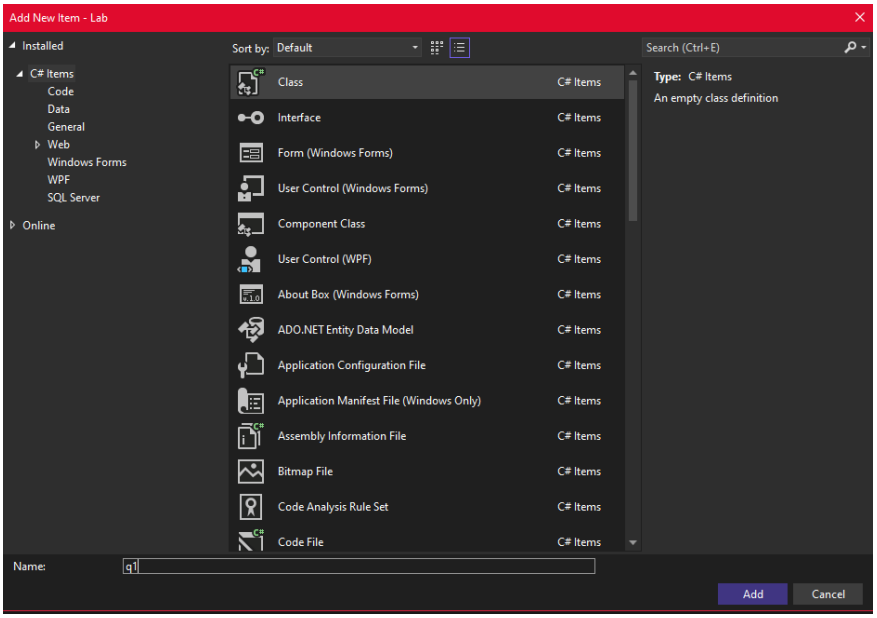

Note: if there is no tab seen at the right side of the screen for step 4:

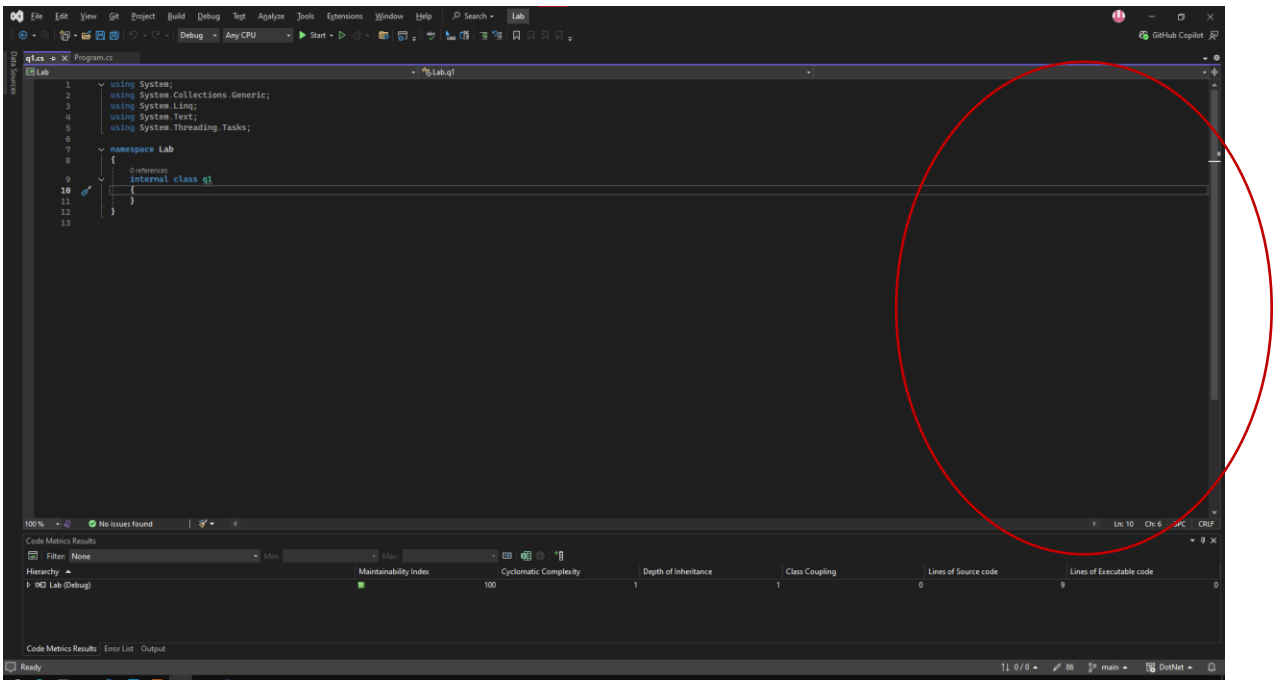

- **Goto “debug” and “<project_name> debug properties” and the right-side bar will appear:**

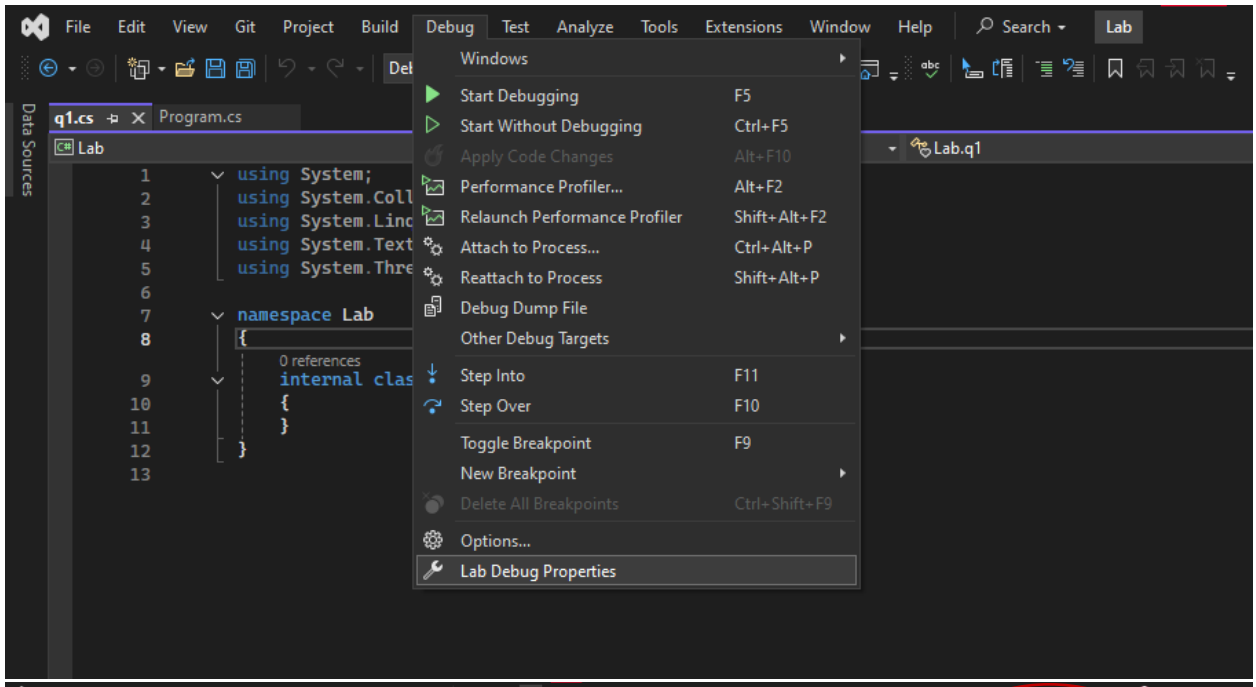

-

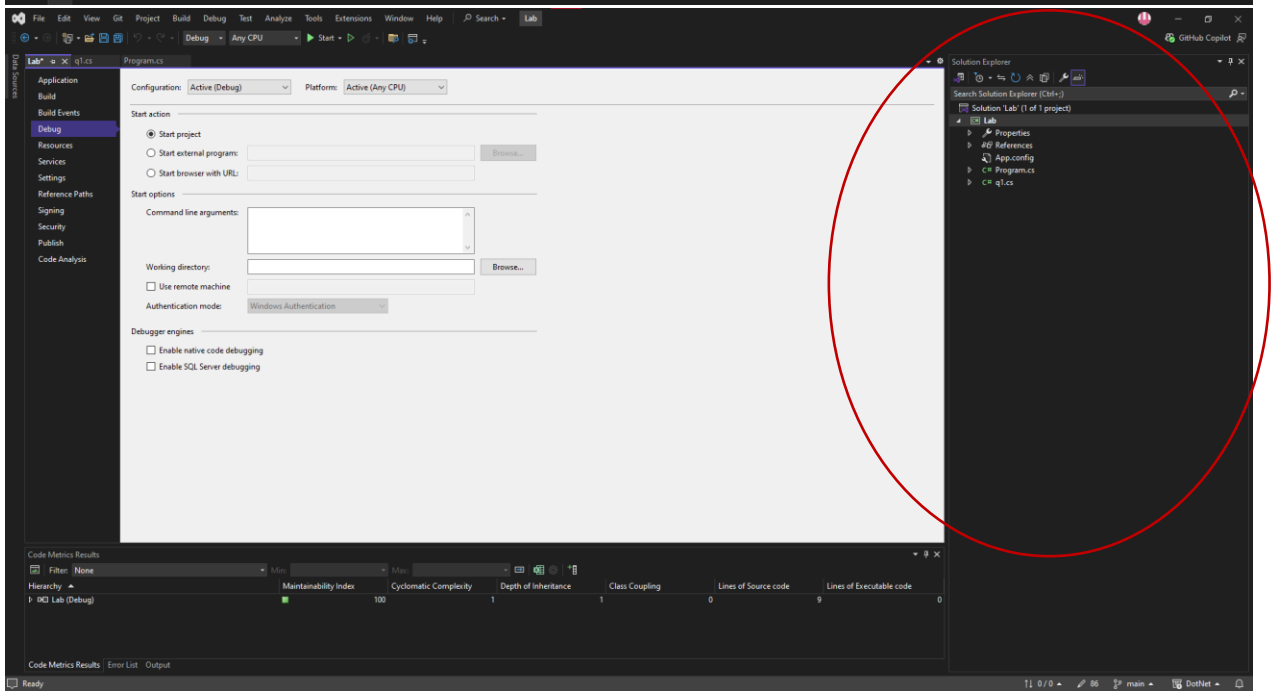

(you can just close the debug tab.It’s not needed)

Step 5: (After you built your class and wrote your code) To run the specific class from the same project:

- **Goto “project” and “<project_name> Properties:**

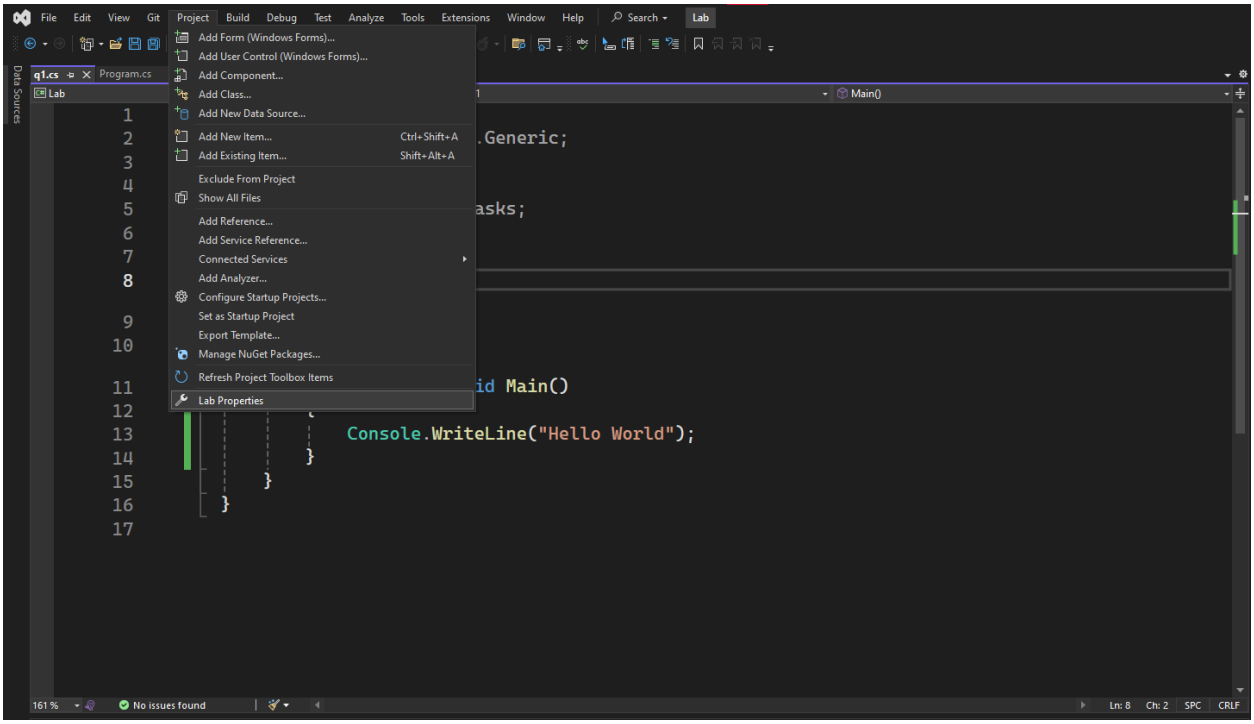

- **In the “Application” Section change the “Startup object” to which ever class you want to run and save it - Ctrl+S :**

Note: You need to choose the specific class/file redoing this step to run different the class in same project for each respective class:

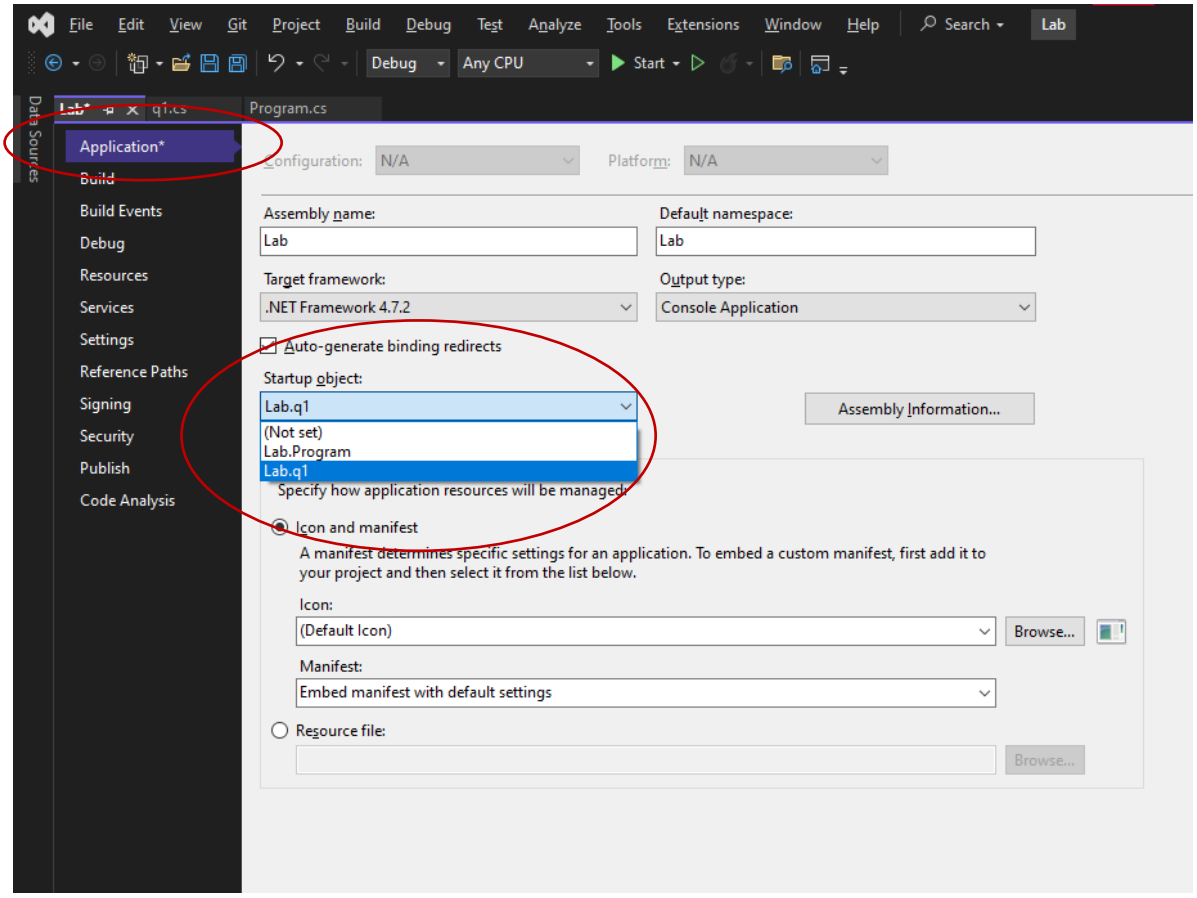

- **Then Press “Start”**

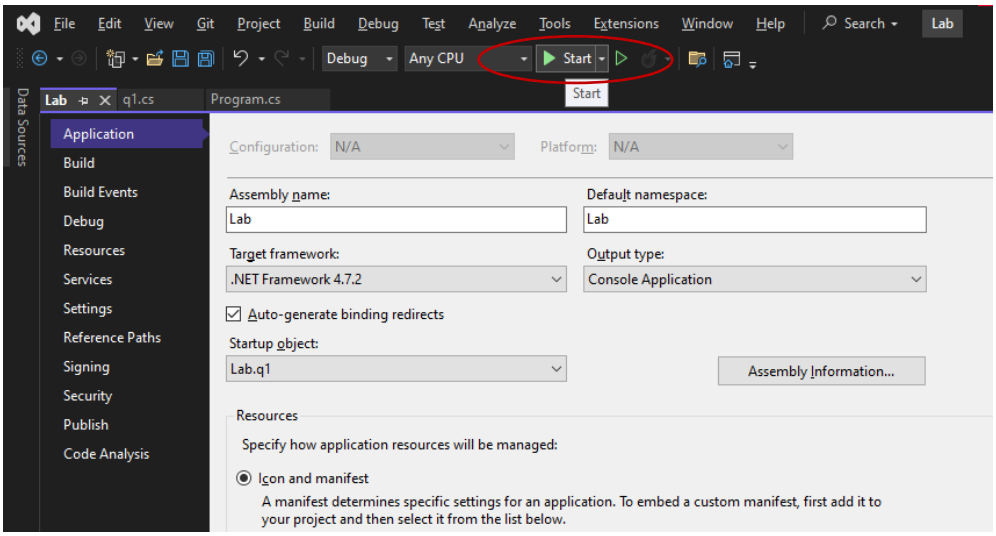

Congrats

Now You're ready for

C#

in

Visual Studio